

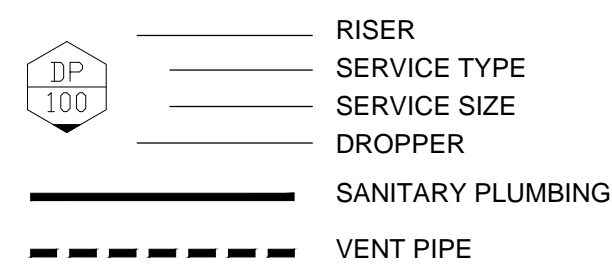

### LEGEND



NOTES:

1. THIS PLAN SHALL BE READ IN CONJUNCTION WITH THE LATEST SET OF ARCHITECTURAL DRAWINGS.
2. LOCATION OF ANY PENETRATION  DENOTES SLAB
3. ALL SEWER PIPE SIZES 100mm U.N.O.
4. FOR ALL AERIAL DRAINAGE - MIN. PIPE SIZE IS 65mm.
5. ALL SHOWER FLOOR WASTES TO BE 100/50 POT GULLIES (IF SUPPLYING FLOOR WASTES) AND 100/65 IF DRAINING DIRECT TO DRAINAGE.
6. ALL PRESSURE SERVICES SHOWN ARE UNDER FLOOR SLAB (OUT OF STRATA). U.N.O.
7. ALL PIPEWORK SHALL BE INSTALLED TO COMPLY AUSTRALIAN STANDARD AS/NZS 3500.

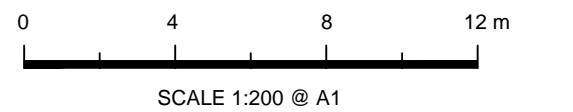

NOT FOR CONSTRUCTION

C	WASTE WATER DISPOSAL REVISION	05/06/2019	WW	WW	IS
B	DEVELOPMENT APPROVAL APPLICATION	31/01/2019	WW	WW	IS
A	PRELIMINARY ISSUE	29/01/2019	WW	WW	IS
Issue	Description	Date	Drawn	Design	Checked
-1	0 1cm at full size	10cm	20cm		

Architect  
**IDRAFT ARCHITECTS**  
Unit 43, 2 Slough Street Silverwater

9648 8848

Client

ICONFM AUSTRALIA P/L.

Council

**HILLS SHIRE**



**AUSTRALIAN  
CONSULTING  
ENGINEERS.**

PTY LTD - A.C.N. 084 059 941  
SHOP 2-141 CONCORD RD NORTH STRATHFIELD NSW 2137  
PH: (02) 9763 1500 FX: (02) 9763 1515  
EMAIL: [info@aceeng.com.au](mailto:info@aceeng.com.au)

Project

# 1 LARAPINTA PLACE, GLENHAVEN HYDRAULIC SERVICES ENGINEERING PLANS

Drawing Title

**DRAINAGE SERVICES  
FIRST FLOOR**

Scale	A1	Project No.	Dwg. No.	Issue
1:200		ACE180511.HYD.CC	H03	C